Hamilton Holt School
Organizational Chart

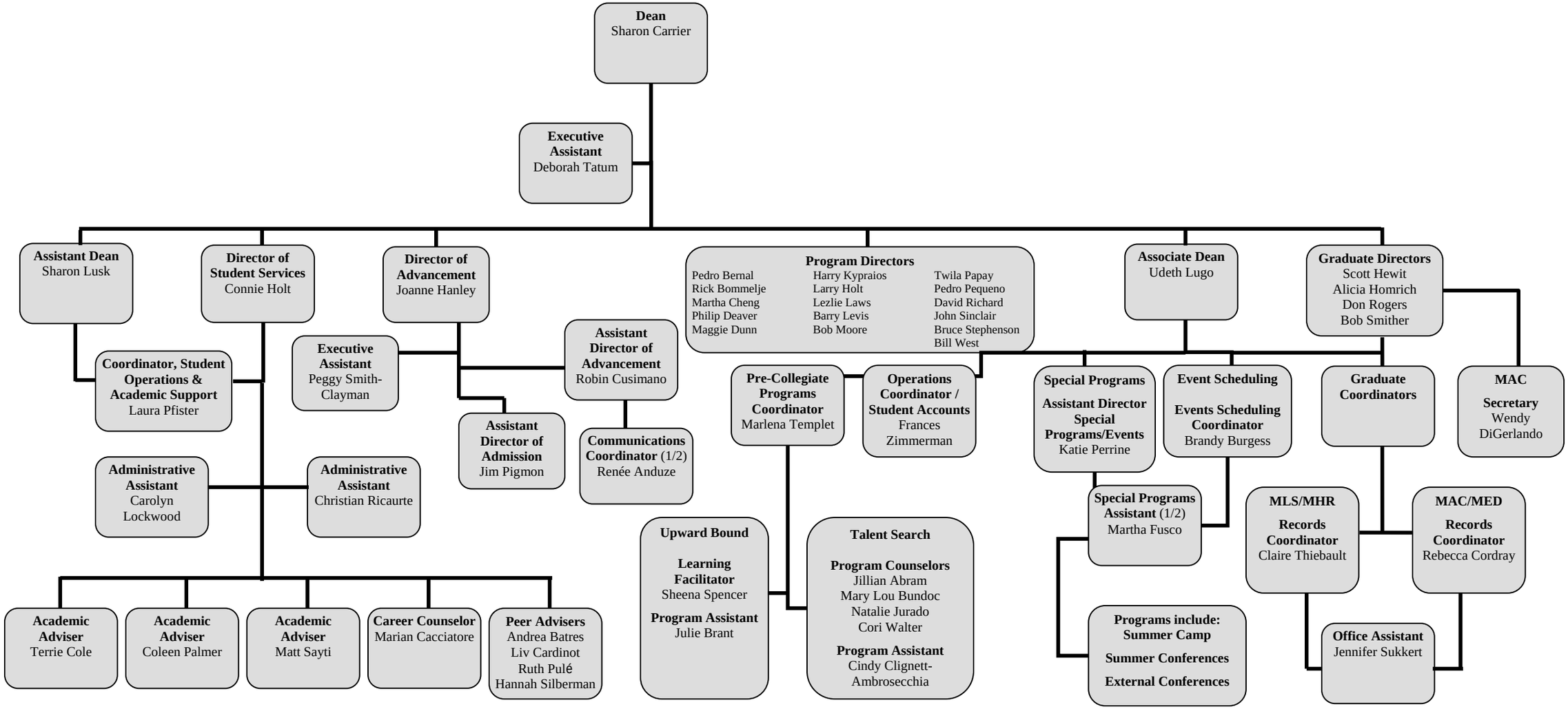

1/3/08